

SITE SECTION BB
SCALE 1:500

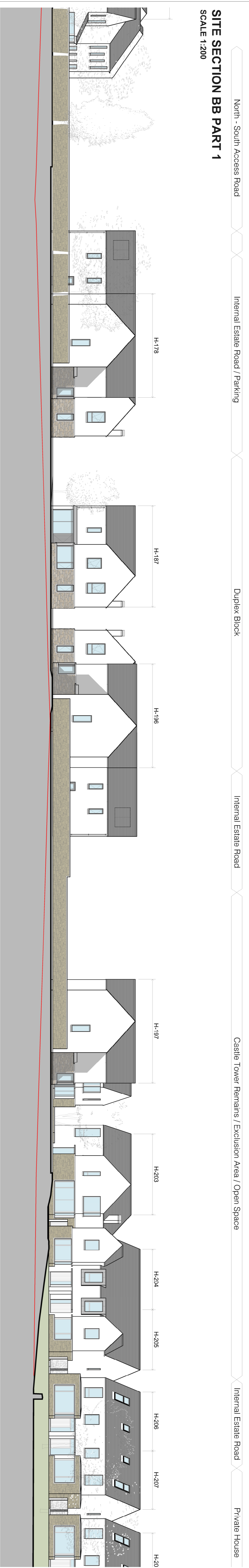

SITE SECTION BB PART 1
SCALE 1:200

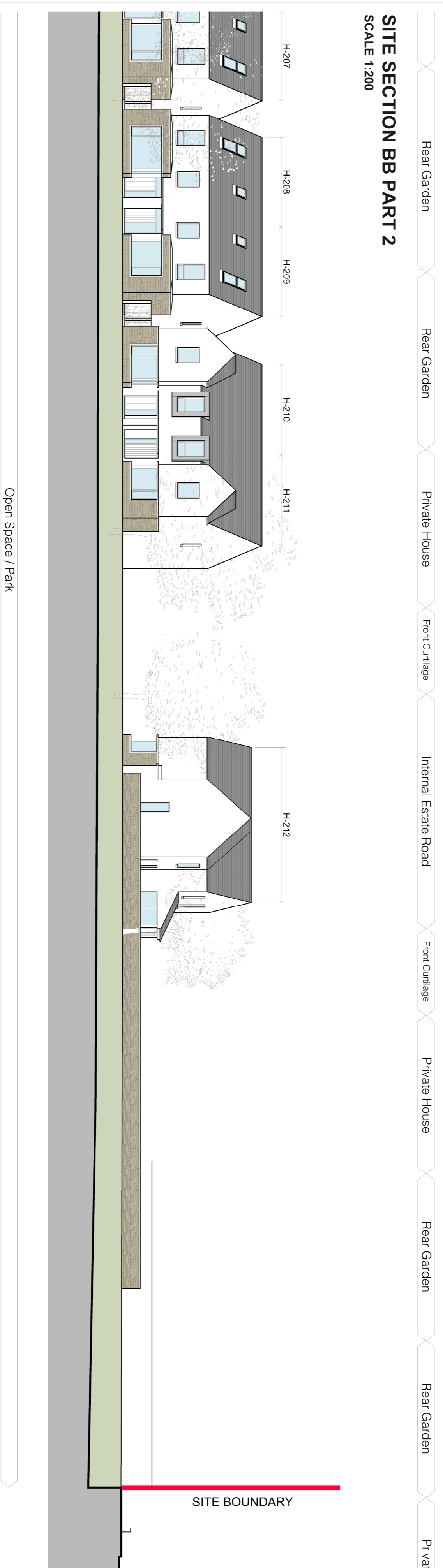

SITE SECTION BB PART 2
SCALE 1:200

SITE SECTION BB PART 3
SCALE 1:200

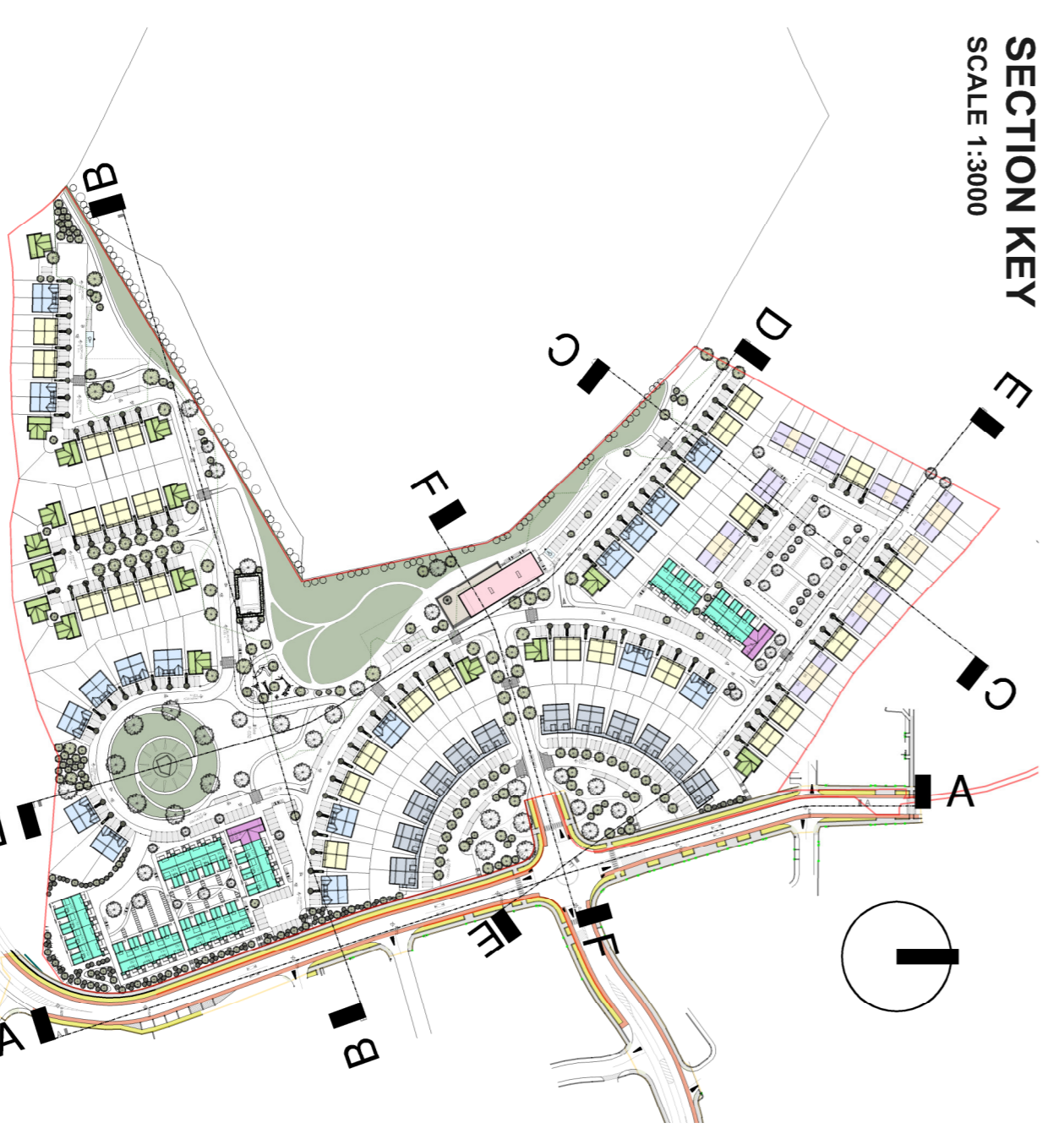

SECTION KEY
SCALE 1:3000

--- Line of Existing Ground
preliminary
not for construction

Conditions of Use of this drawing
Notes: If this A1 size drawing is reproduced at a smaller size which makes these conditions difficult to read, please contact the Architects office for a larger copy of these conditions.
1. This drawing is the property of the Architects and is to be used for the purposes of the project only. It is not to be used for any other purpose without the written consent of the Architects.
2. No part of this drawing is to be reproduced, stored in a retrieval system, or transmitted in any form or by any means, electronic, mechanical, photocopying, recording, or otherwise, without the prior written consent of the Architects.
3. The drawing is to be used for the purposes of the project only. It is not to be used for any other purpose without the written consent of the Architects.
4. Where the Architects' conditions of engagement provide for the Architects' copyright, the Architects' copyright shall remain in force in any reproduction of this drawing, whether in whole or in part, in any form or by any means, electronic, mechanical, photocopying, recording, or otherwise, without the prior written consent of the Architects.
5. The drawing is to be used for the purposes of the project only. It is not to be used for any other purpose without the written consent of the Architects.
6. The drawing is to be used for the purposes of the project only. It is not to be used for any other purpose without the written consent of the Architects.
7. The drawing is to be used for the purposes of the project only. It is not to be used for any other purpose without the written consent of the Architects.
8. The drawing is to be used for the purposes of the project only. It is not to be used for any other purpose without the written consent of the Architects.
9. The drawing is to be used for the purposes of the project only. It is not to be used for any other purpose without the written consent of the Architects.
10. The drawing is to be used for the purposes of the project only. It is not to be used for any other purpose without the written consent of the Architects.
11. The drawing is to be used for the purposes of the project only. It is not to be used for any other purpose without the written consent of the Architects.
12. The drawing is to be used for the purposes of the project only. It is not to be used for any other purpose without the written consent of the Architects.
13. The drawing is to be used for the purposes of the project only. It is not to be used for any other purpose without the written consent of the Architects.
14. The drawing is to be used for the purposes of the project only. It is not to be used for any other purpose without the written consent of the Architects.
15. The drawing is to be used for the purposes of the project only. It is not to be used for any other purpose without the written consent of the Architects.

1. This drawing is the property of the Architects and is to be used for the purposes of the project only. It is not to be used for any other purpose without the written consent of the Architects.
2. No part of this drawing is to be reproduced, stored in a retrieval system, or transmitted in any form or by any means, electronic, mechanical, photocopying, recording, or otherwise, without the prior written consent of the Architects.
3. The drawing is to be used for the purposes of the project only. It is not to be used for any other purpose without the written consent of the Architects.
4. Where the Architects' conditions of engagement provide for the Architects' copyright, the Architects' copyright shall remain in force in any reproduction of this drawing, whether in whole or in part, in any form or by any means, electronic, mechanical, photocopying, recording, or otherwise, without the prior written consent of the Architects.
5. The drawing is to be used for the purposes of the project only. It is not to be used for any other purpose without the written consent of the Architects.
6. The drawing is to be used for the purposes of the project only. It is not to be used for any other purpose without the written consent of the Architects.
7. The drawing is to be used for the purposes of the project only. It is not to be used for any other purpose without the written consent of the Architects.
8. The drawing is to be used for the purposes of the project only. It is not to be used for any other purpose without the written consent of the Architects.
9. The drawing is to be used for the purposes of the project only. It is not to be used for any other purpose without the written consent of the Architects.
10. The drawing is to be used for the purposes of the project only. It is not to be used for any other purpose without the written consent of the Architects.
11. The drawing is to be used for the purposes of the project only. It is not to be used for any other purpose without the written consent of the Architects.
12. The drawing is to be used for the purposes of the project only. It is not to be used for any other purpose without the written consent of the Architects.
13. The drawing is to be used for the purposes of the project only. It is not to be used for any other purpose without the written consent of the Architects.
14. The drawing is to be used for the purposes of the project only. It is not to be used for any other purpose without the written consent of the Architects.
15. The drawing is to be used for the purposes of the project only. It is not to be used for any other purpose without the written consent of the Architects.

PROJECT:	Housing Development, Moneyduff, Dromore, Co Galway
CLIENT:	Atim Ltd
DRAWING:	Planning
DRAWING PURPOSE:	Site Section BB
DRAWING SCALE:	B S
DRAWING REFERENCE:	E T
DATE:	Feb. 2019
REV. NO.:	2325-P-008

Simon Kelly Architects
21 Middle Street,
Galway
+353 91 56 2949
+353 98 24 414
Worshipful Mayo
Cox's Yard,
Worshipful Mayo
+353 98 24 414
mail@sk.ie
www.sk.ie